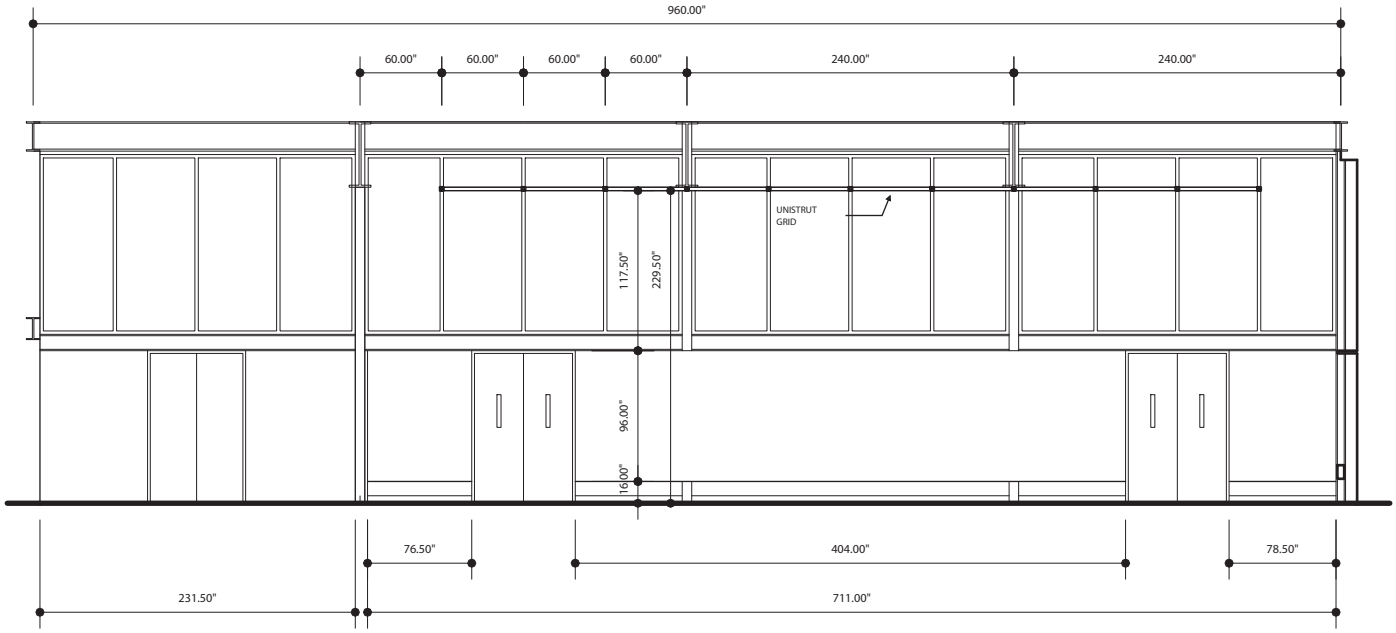

WEST ELEVATION

0 12 24 48 96 192 inches

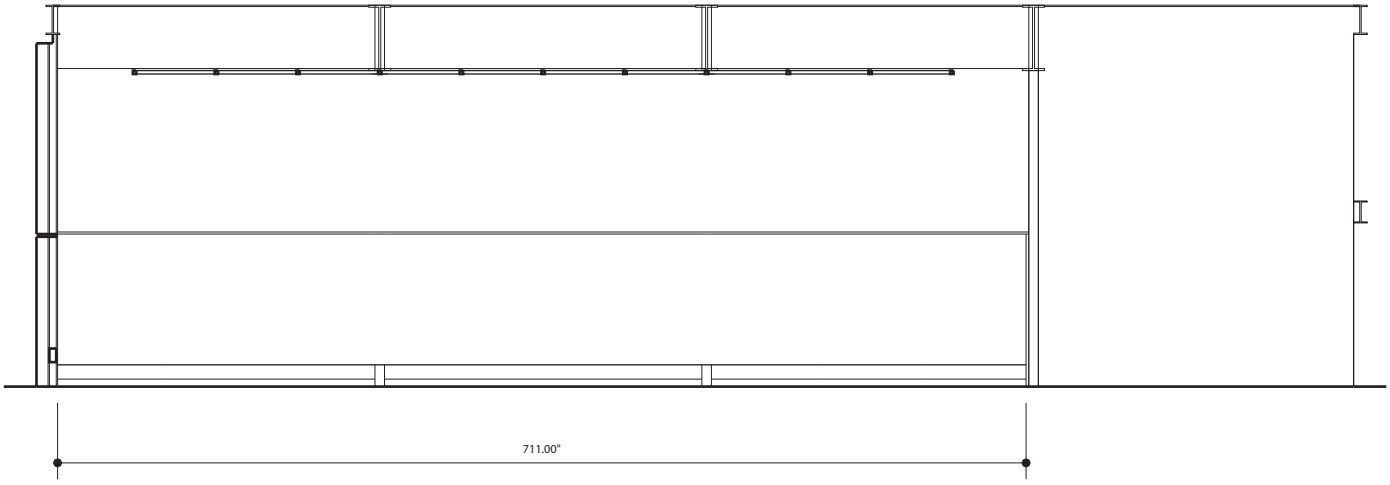

EAST ELEVATION

0 12 24 48 96 192 inches